

### How the Scope of an OnCore Project Build is Determined

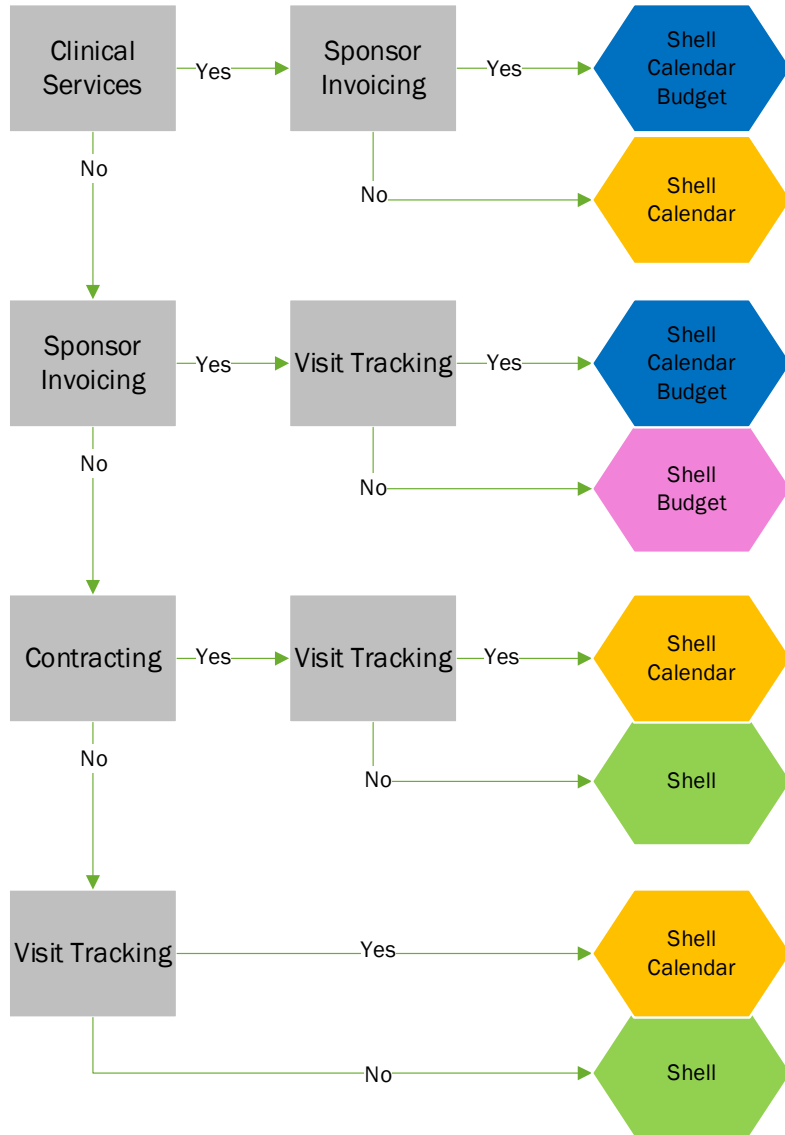

OnCore Record or "Shell"	Shell & Calendar	Shell & Budget	Shell, Calendar & Budget
Protocol tracking	Protocol tracking	Protocol tracking	Protocol tracking
IRB tracking	IRB tracking	IRB tracking	IRB tracking
Deviations tracking	Deviations tracking	Deviations tracking	Deviations tracking
Portfolio management	Portfolio management	Portfolio management	Portfolio management
Participant management <ul style="list-style-type: none"> <li>• Patient statuses</li> <li>• Consent dates</li> </ul>	Participant management <ul style="list-style-type: none"> <li>• Patient statuses</li> <li>• Consent dates</li> </ul>	Participant management <ul style="list-style-type: none"> <li>• Patient statuses</li> <li>• Consent dates</li> </ul>	Participant management <ul style="list-style-type: none"> <li>• Patient statuses</li> <li>• Consent dates</li> </ul>
	Visit tracking <ul style="list-style-type: none"> <li>• Calendar management</li> <li>• Upcoming visits</li> <li>• Missed and rescheduled visits</li> </ul>		Visit tracking <ul style="list-style-type: none"> <li>• Calendar management</li> <li>• Upcoming visits</li> <li>• Missed and rescheduled visits</li> </ul>
		Sponsor invoicing	Sponsor invoicing
		Accounts receivables management	Accounts receivables management